The Future of Everything: Digital Transformation, Agile Mindset and Preparing for What is Next?

Dr. Kuan H. Collins, DM

Solutions Architecture Practice

November 2020

SAIC
Redefining Ingenuity

© SAIC. All rights reserved.

Who is SAIC?

SAIC + UNISYS FEDERAL

CEO ALL-BANDS

DRIVEN BY MISSION, UNITED BY PURPOSE, AND INSPIRED BY OPPORTUNITY

25,000+ EMPLOYEES

7,200 CERTIFICATION/ ACCREDITATIONS

$7.1B* REVENUES

IT MODERNIZATION AND DIGITAL TRANSFORMATION SOLUTIONS TO REACH A FUTURE STATE FASTER

Engineering & Mission Support
- Engineering and Integration
- Analytics
- Training and Mission Solutions
- Program Management
- Supply Chain and Sustainment
- Weapons Systems

Information Technology
- Cyber
- Cloud and Infrastructure
- Software
- Enterprise IT and End User Services
- DevSecOps
- Managed Services and ITaaS

Green represents our enhanced solutions

7 © SAIC. All rights reserved.

SAIC Redefining Ingenuity

500+ employees

SAIC also has employees deployed in 40+ international countries in support of our customers' missions.

* Last twelve months (LTM) as of the end of the third quarter of fiscal year 2019 for SAIC (November 2, 2018), including the trailing twelve months of revenue from the acquisition of Engility Holdings, Inc.

© SAIC. All rights reserved.

Who is Kuan H. Collins?

- SAIC Fellow
- Work and Mentor at Capital Factory in Austin
- Solutions Architect Master, Technical expert and resource in specialized engineering, intelligent software and analytics areas.
  - Lead senior solutions architect teams
  - Area of Interest: Smart cities, IoT, 5G, blockchain, artificial intelligence, augmented analytics, harnessing innovation, scouting and strategy
- Career – 23 years
  - Government Contracting (Analytic Services, Booz Allen & Hamilton, SPAWAR Systems Command (GS-13), L-3 Communications, SAIC)
- School
  - Undergrad – BSc Electrical Engineering
  - Grad – MSc Computer Information Systems
  - Doctorate – Doctor of Business Administration
- Research/Teaching (Adjunct Faculty UMGC, St Edwards Munday School of Business)
  - Intraorganizational Collaboration, Innovation, Digital Transformation, Systems Thinking, Evidence Based Research Synthesis and Evidence Based Management
  - Big Data, Data Analytics
- Personal
  - Married to husband Chris, live in Austin, Tx
  - Two sons, Zack (16) and Zeke (14), 10th and 9th graders respectively
  - Committee Chair for BSA Troop 30, Camping, hiking, meditation

© SAIC. All rights reserved.

Innovation Ecosystem Stakeholder Model

Promoting experimentation

- Fail fast
- Close the loop
- Outcome focused

Academic partnerships

Startups
Startup accelerators (e.g. Techstars, Starburst, Capital Factory

System Integrators

http://mitsloan.mit.edu/ideas-made-to-matter/bye-bye-ivory-tower-innovation-needs-ecosystem-to-thrive?utm_source=mitsloanlinkedin&utm_medium=social&utm_campaign=ecosystem

© SAIC. All rights reserved.

Innovation Hubs and Collaboration

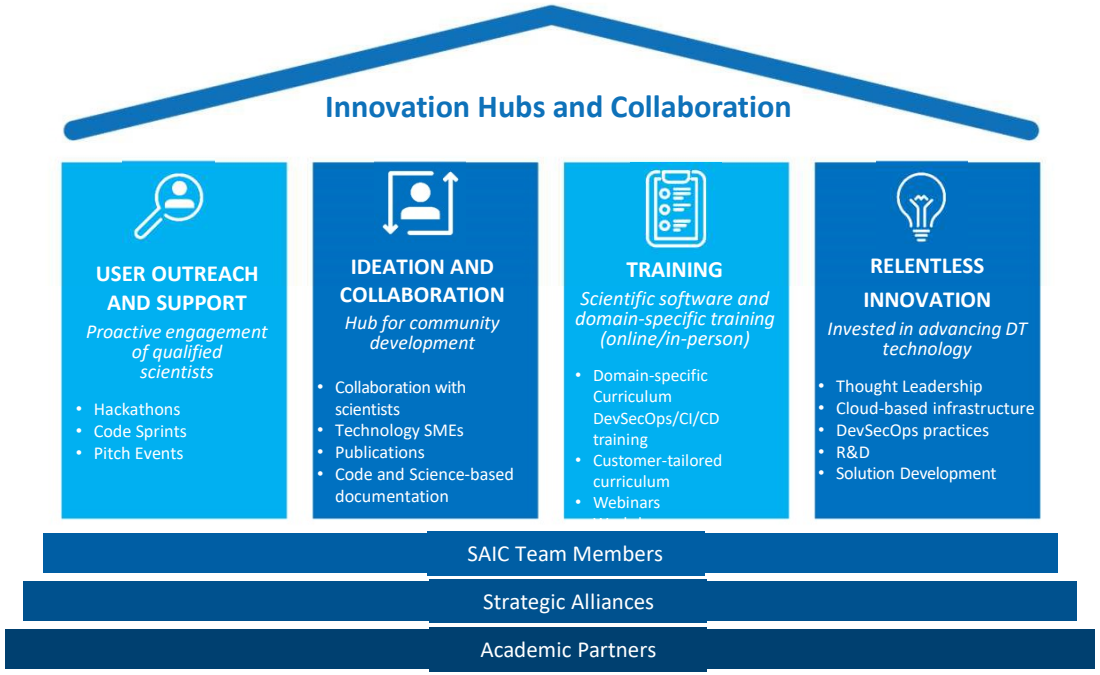

SAIC MISSION/GOALS

- Provide a collaborative training, education, research and solution development environment for community and partners
- Continuously accelerate and enhance the general and specialized knowledge, skills and capabilities of a world-class Cloud workforce for the nation

FEATURES AND BENEFITS

- Curriculum, training and development initiatives stay in lock step with the ever-changing cloud-based environment
- Critical inputs come from academic and vendor partnerships, and strategic relationships such as those SAIC maintains with CSPs (AWS, Azure, GCP)
- Focused on innovative approaches that will address the industry's challenge of building, engaging and maintaining skilled professional Cloud workforce; and weather scientists

Digital Transformation Service Delivery Framework

CLOUD ADOPTION

Analyzing current systems and applications to provide recommendations for planning cloud migration

CUSTOMER EXPERIENCE

Helping to improve the delivery of services and customer interactions; developing a better understanding of customer needs and translating the findings into action

SECURITY

Developing a roadmap to get to Enterprise security; zero trust; and intent based networking

INTELLIGENT SOFTWARE & ANALYTICS

More efficient and intelligent use of data management, analysis, and reporting capabilities. Application of AI/ML for automation, augmentation, and prediction.

INFRASTRUCTURE OPTIMIZATION

Optimizing data centers, LAN/WAN and reducing infrastructure costs

ITIL v4 / TBM

Model Based Systems Engineering (MBSE)

SAFe/Lean Agile Portfolio Development and Management

DevSecOps

SAIC
Redefining Ingenuity

© SAIC. All rights reserved.

Digital Transformation

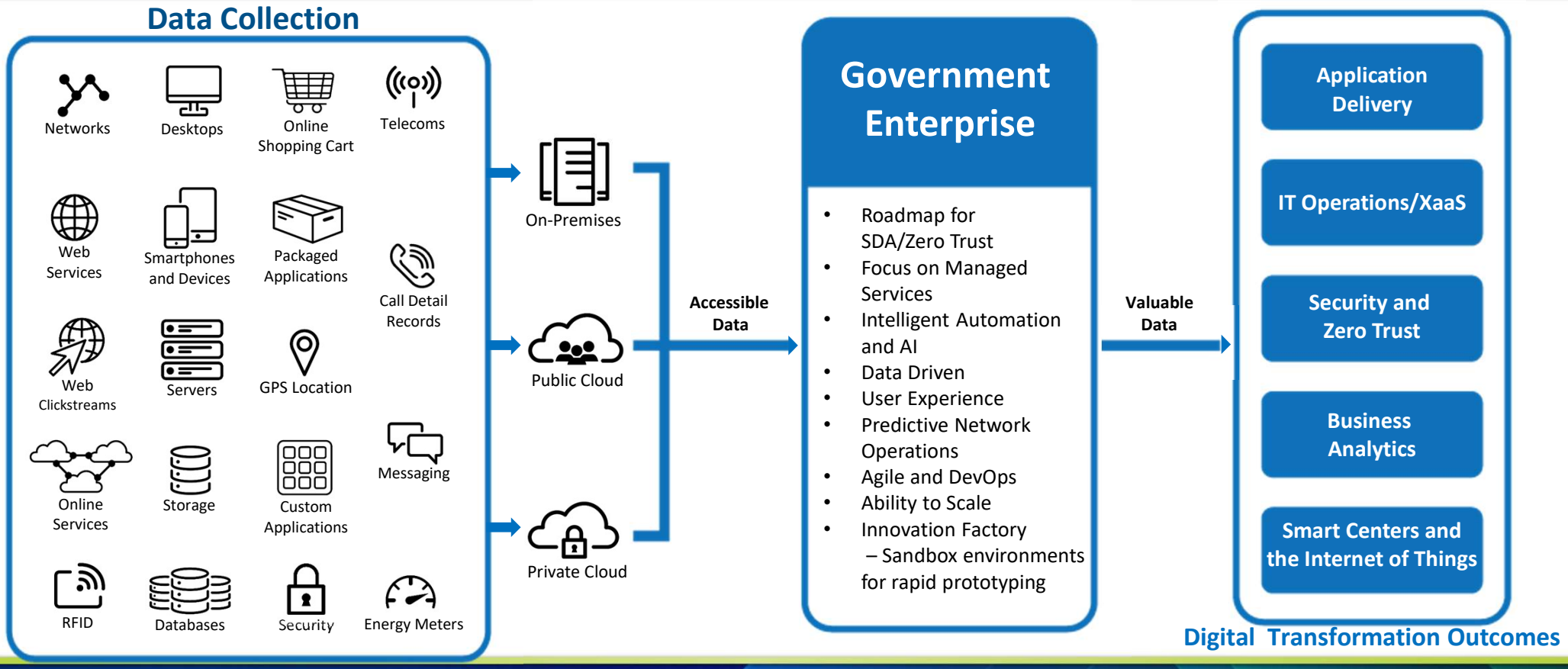

SAIC
Redefining Ingenuity
© SAIC. All rights reserved.

SMART X VISION: X ∈ {Campus, Center, City, Health, Home, Logistics, Workplace, World …}

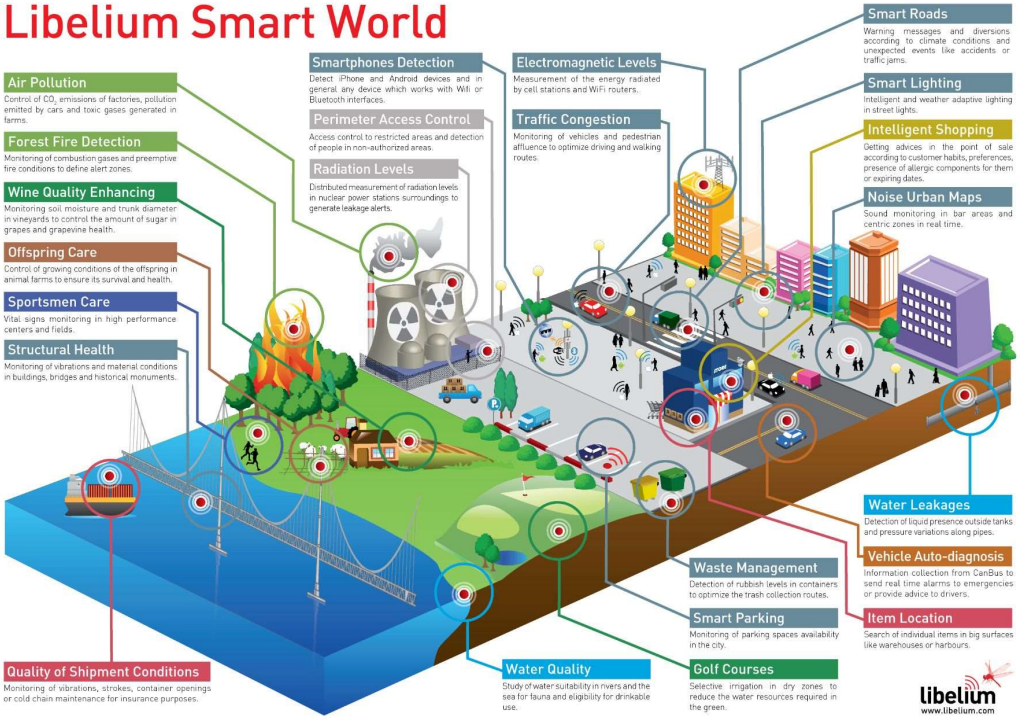

Smart System Stack

- Policy
- Application
- Business Process
- Database
- Message Broker
- Edge Computing
- Device Management
- Communications
- IoT Sensor/Actuator

Much of the implementation is common across various types of Smart Apps -> Good opportunity for collaboration

© SAIC. All rights reserved.

Analytics Framework

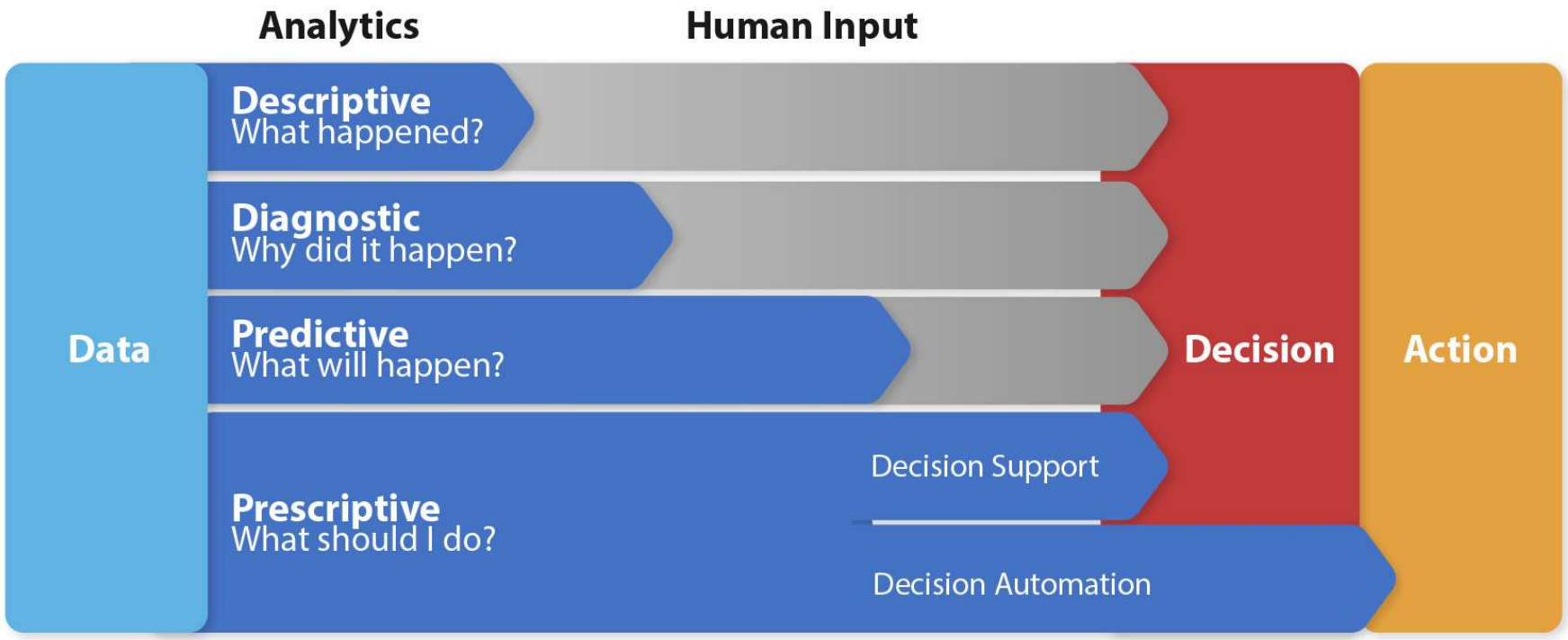

© SAIC. All rights reserved.

Scaled Agile (SAFe) and Lean Portfolio Management

- Agile Manifesto
  - **Individuals and interactions** over processes and tools
  - **Working software** over comprehensive documentation
  - **Customer collaboration** over contract negotiation
  - **Responding to change** over following a plan

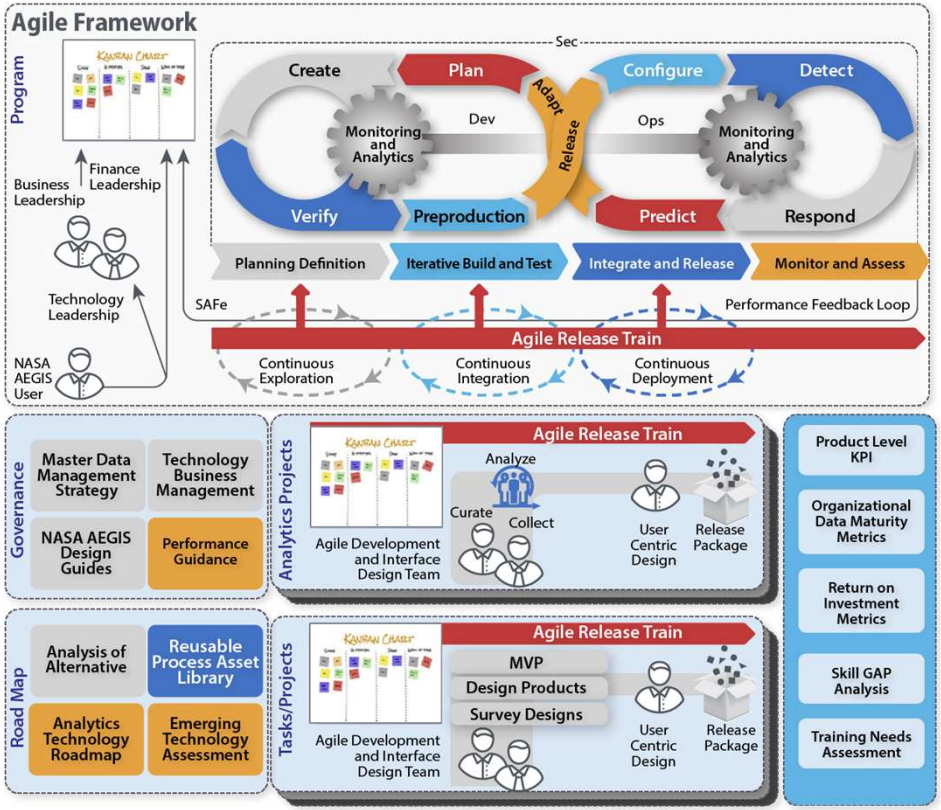

© SAIC. All rights reserved.

DevSecOps and Infrastructure as Code

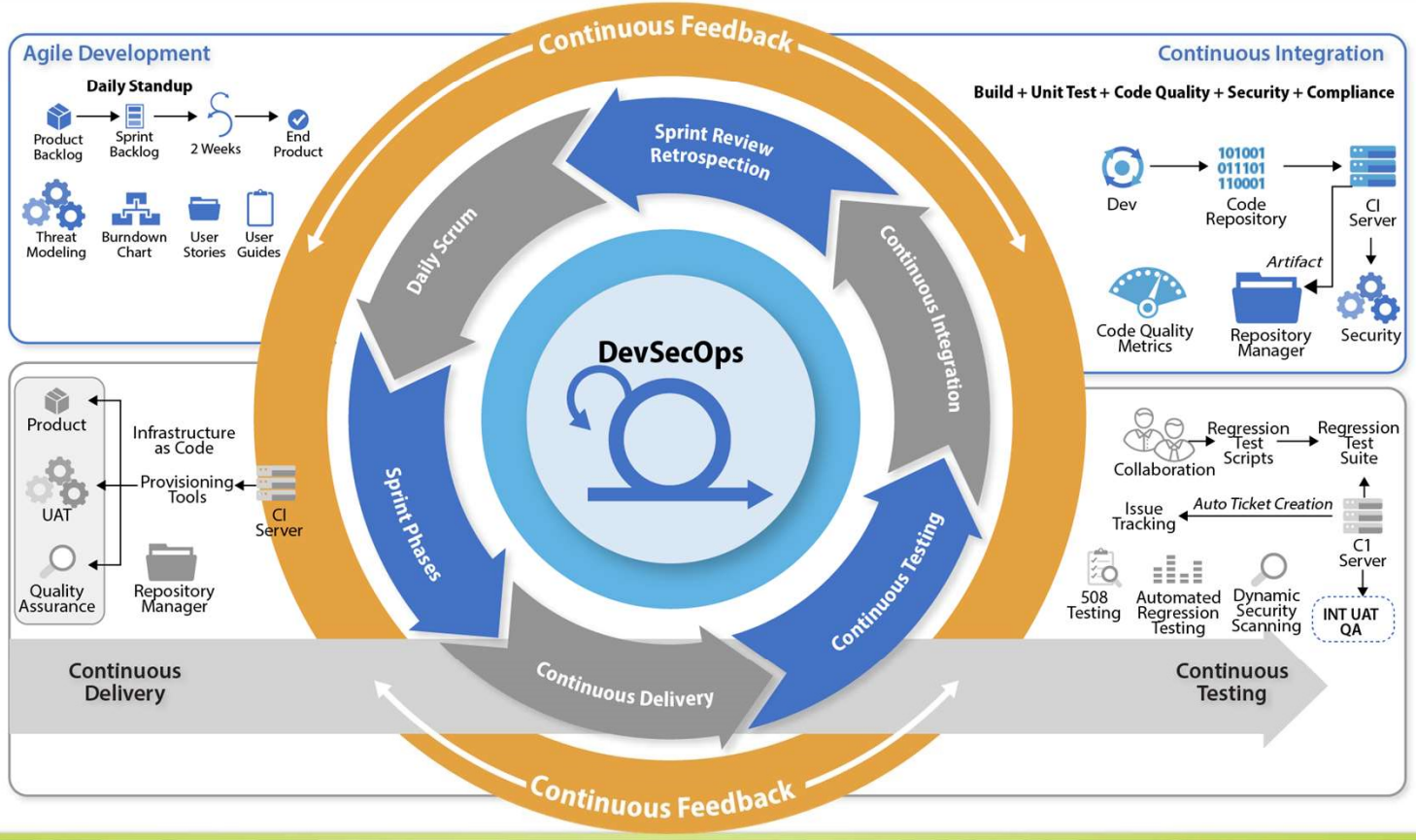

Accelerated Innovation, Rapid Prototyping and Pivoting Early

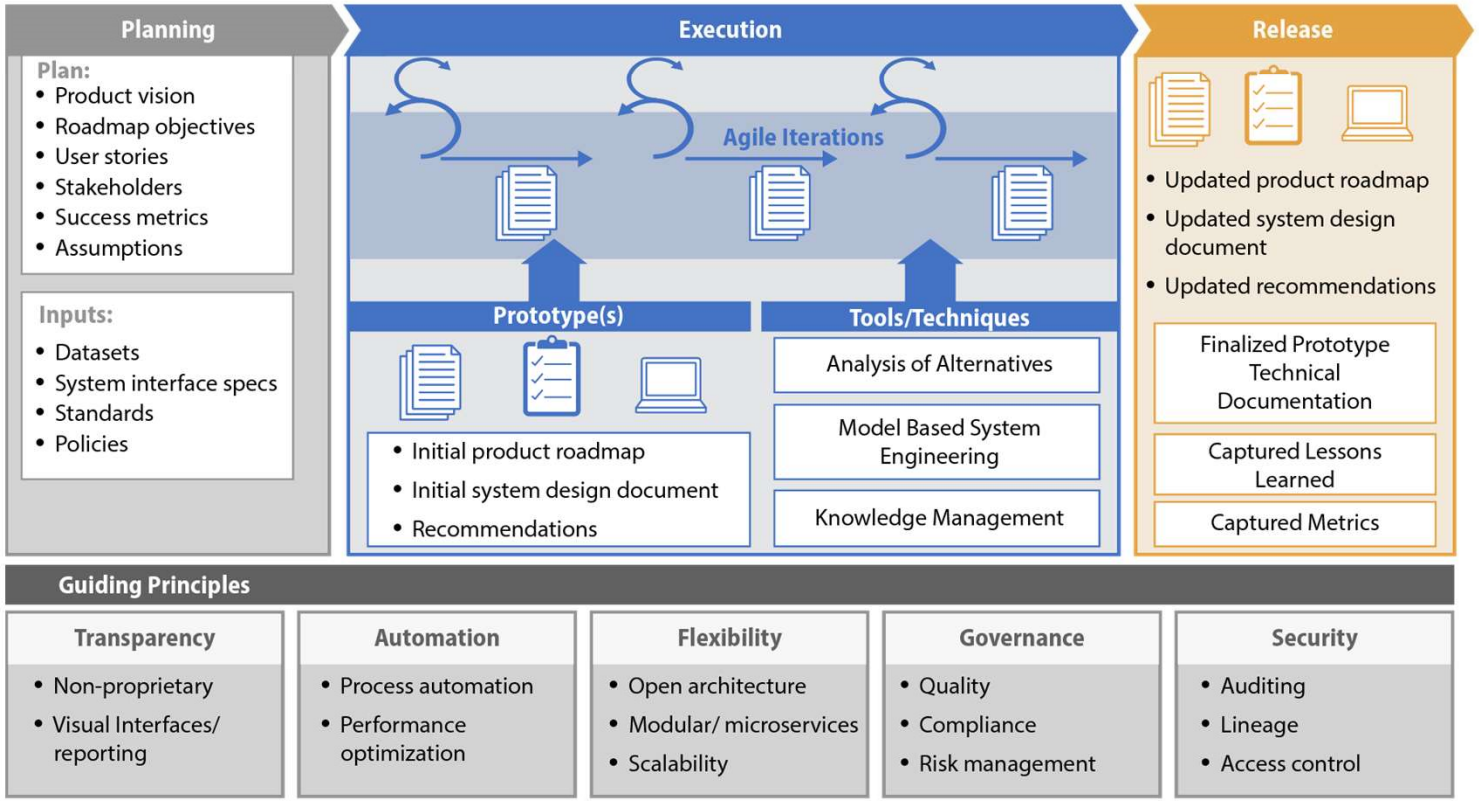

Process Modernization – Keeping the train on the tracks

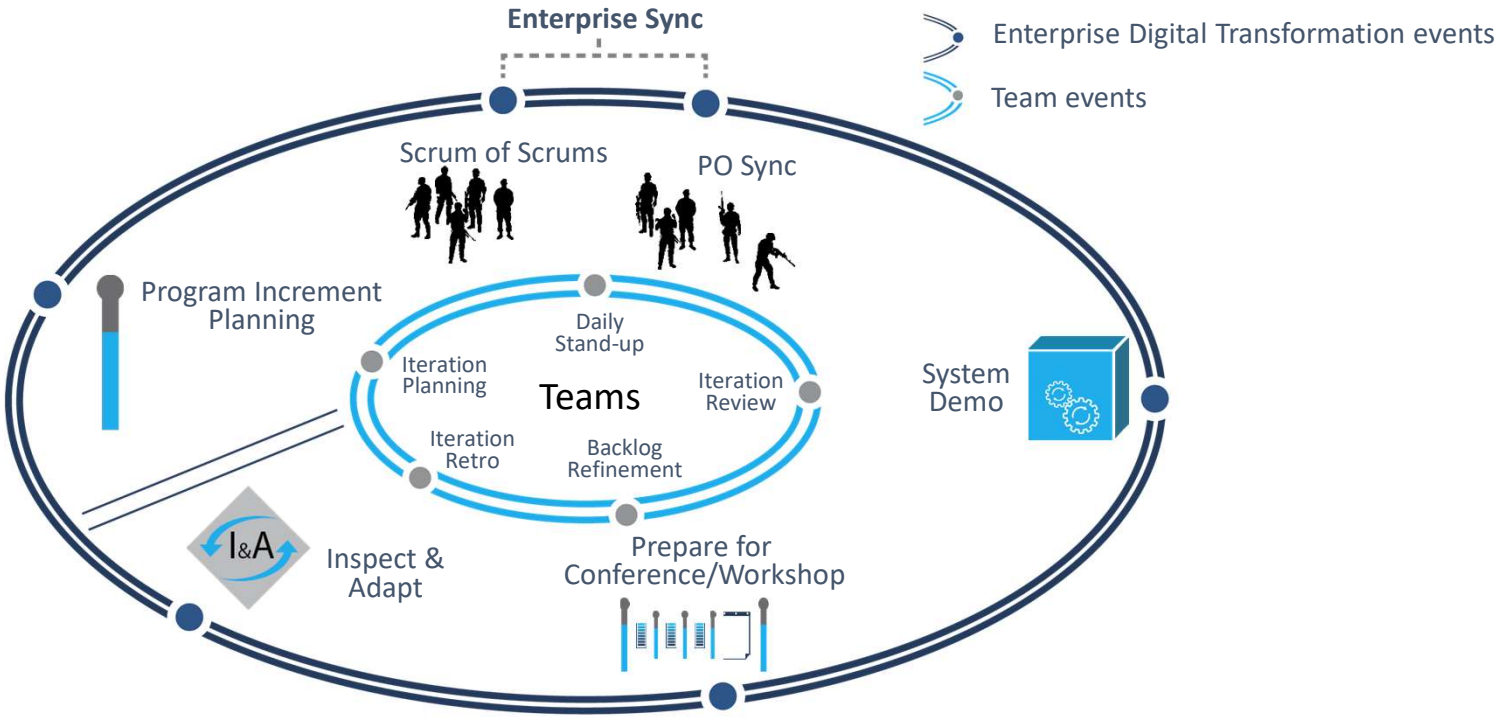

© SAIC. All rights reserved.

Process Cadence and Synchronization

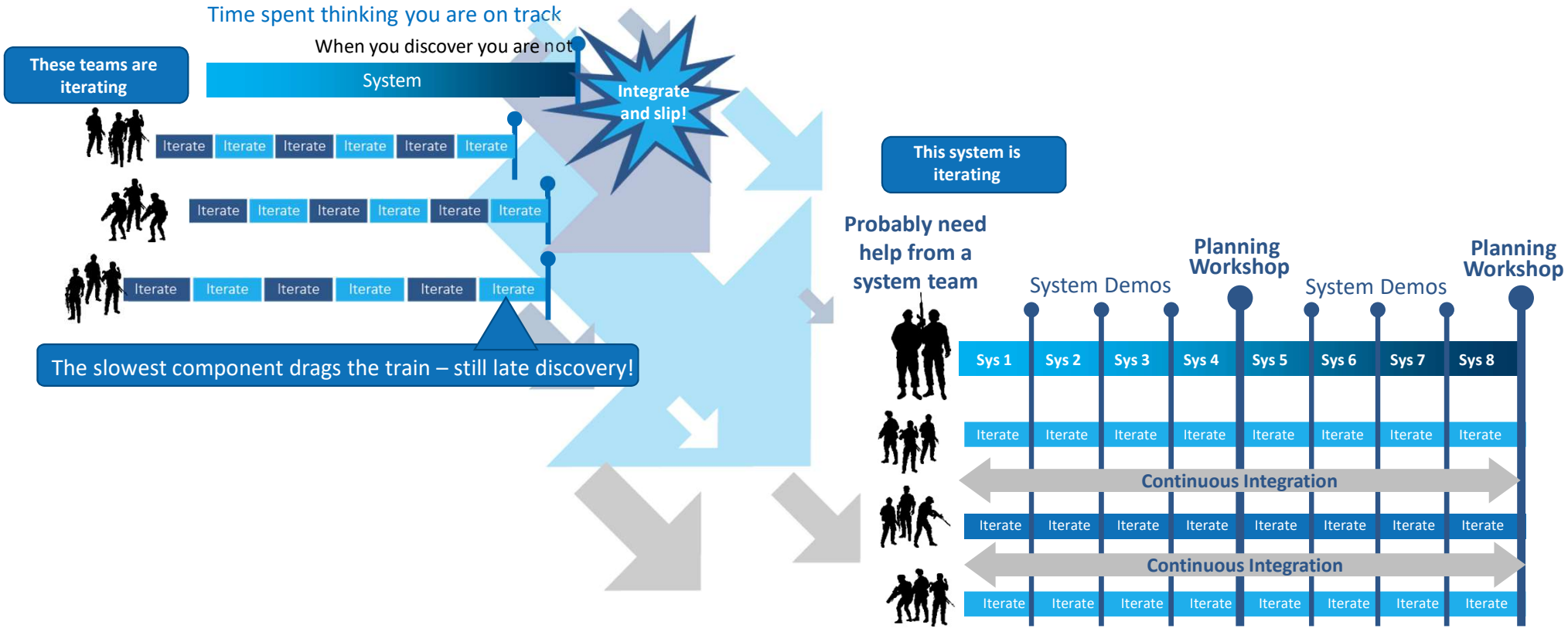

SAIC
Redefining Ingenuity
© SAIC. All rights reserved.

Process Planning Workshop Agenda

8:00 – 9:00	Business Content	• State of the business and upcoming objectives
9:00 – 10:30	Product/Solution Vision	• Vision and prioritized features
10:30 – 11:30	Architecture Vision and development practices	• Architecture, common frameworks, etc. •
11:30 – 1:00	Planning context and lunch	• Facilitator explains planning process
1:00 – 4:00	Team breakouts	• Teams develop draft plans and identify risks and impediments
4:00 – 5:00	Draft plan review	• Teams present draft plans, risks, and impediments
5:00 – 6:00	Management review and problem solving	• Adjustments made based on challenges, risks, and impediments

8:00 – 9:00	Planning adjustments	• Planning adjustments made based on previous day's management meeting
9:00 – 11:00	Team breakouts	• Teams develop final plans and refine risks and impediments • Business owners circulate and assign business value to team objectives
11:00 – 1:00	Final plan and lunch	• Teams present final plans, risks, and impediments
1:00 – 2:00	Program risks	• Remaining program-level risks are discussed and ROAMed
2:00 – 2:15	Confidence vote	• Team and program confidence vote
2:15 – ???	Plan rework if necessary	• Retrospective, moving forward, Final Instructions

© SAIC. All rights reserved.

Capturing the Workflow; Prioritizing Capabilities (Features for Optimal ROI)

Enabler Story

Document As-Is processes and the systems that deliver results for IPTs

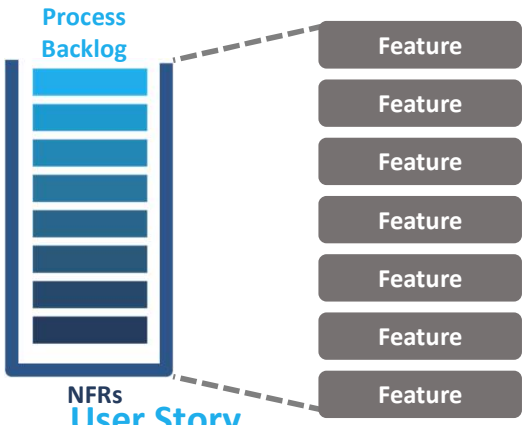

Business Feature

Feature: Synchronize activities across IPTs to accelerate completion of objectives

Benefit hypothesis: Prioritize problems and define Sprints; inform POM and funding decisions

User Story

As an IPT lead, **I can** track Requirements; Concept, O&O, and wargaming evaluations; Capability prioritization; Technical resolution of SoS challenges and opportunities; and Advanced Research Projects; **so that** I can accelerate adapting to changes in threats and policy, etc.

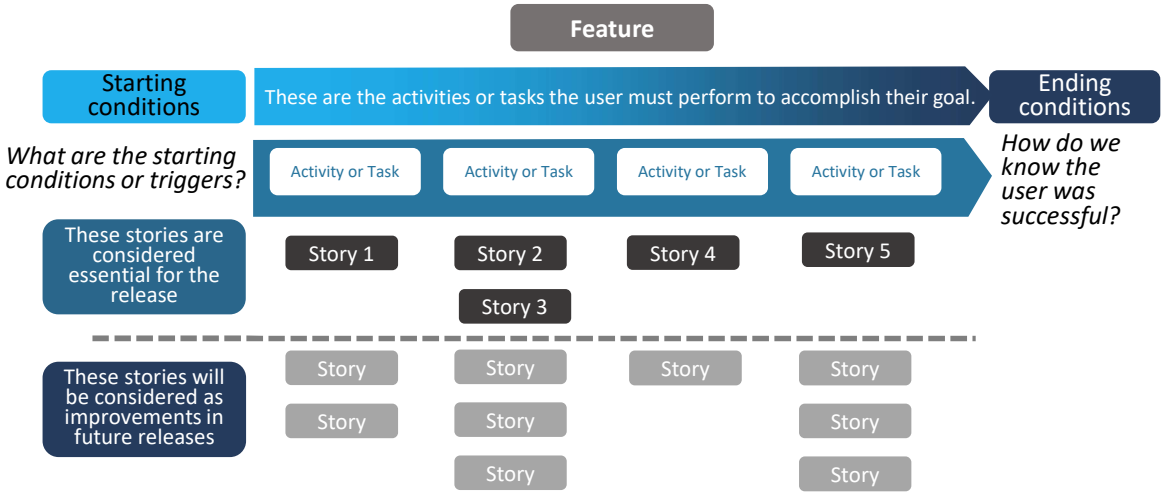

$$\text{WSJF} = \frac{\text{User-Business Value} + \text{Time Criticality} + \text{Risk Reduction and/or Opportunity Enablement}}{\text{Job Size}}$$

Weighted Shortest Job First (WSJF)

SAIC Redefining Ingenuity

© SAIC. All rights reserved.

Process Kanban

Funnel

All big ideas are captured, such as:

- New or changing threat(s)
- Potential Gamechangers
- Cost savings
- Policy changes
- Problems with existing solutions

Reviewing

- Refine understanding of the epic
- Create the Epic Hypothesis Statement
- Calculate WSJF
- WIP limited

Analyzing

- Solution alternatives
- Refine WSJF
- Cost estimates
- Define MVP
- Create Lean Business Case
- Go/no-go decision
- WIP limited

Backlog

- Epics approved by LPM
- Periodically reprioritized using WSJF
- Pulled by teams when available ART capacity exists

Implementing

MVP

- Build and evaluate MVP
- Pivot or persevere decision made

Persevere

- Affected ARTs or Solution Trains reserve capacity for the epic
- Continue feature implementation until WSJF determines otherwise

Done

- Done when LPM governance is no longer required

© SAIC. All rights reserved.

Process Planning Conference Outcomes

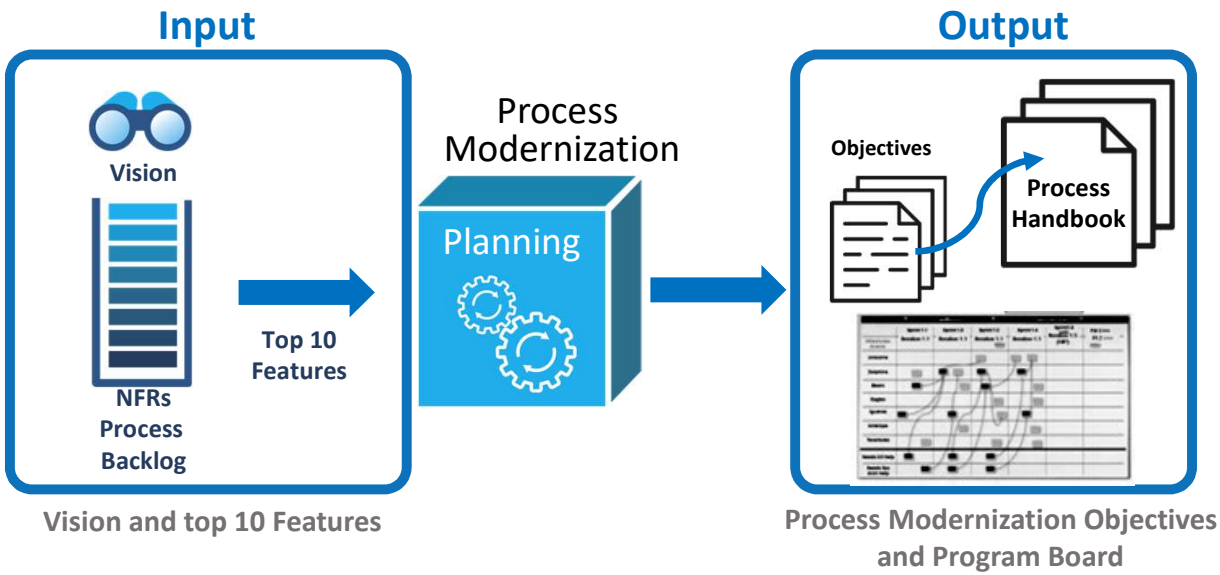

© SAIC. All rights reserved.

Operational vs Development Value Streams

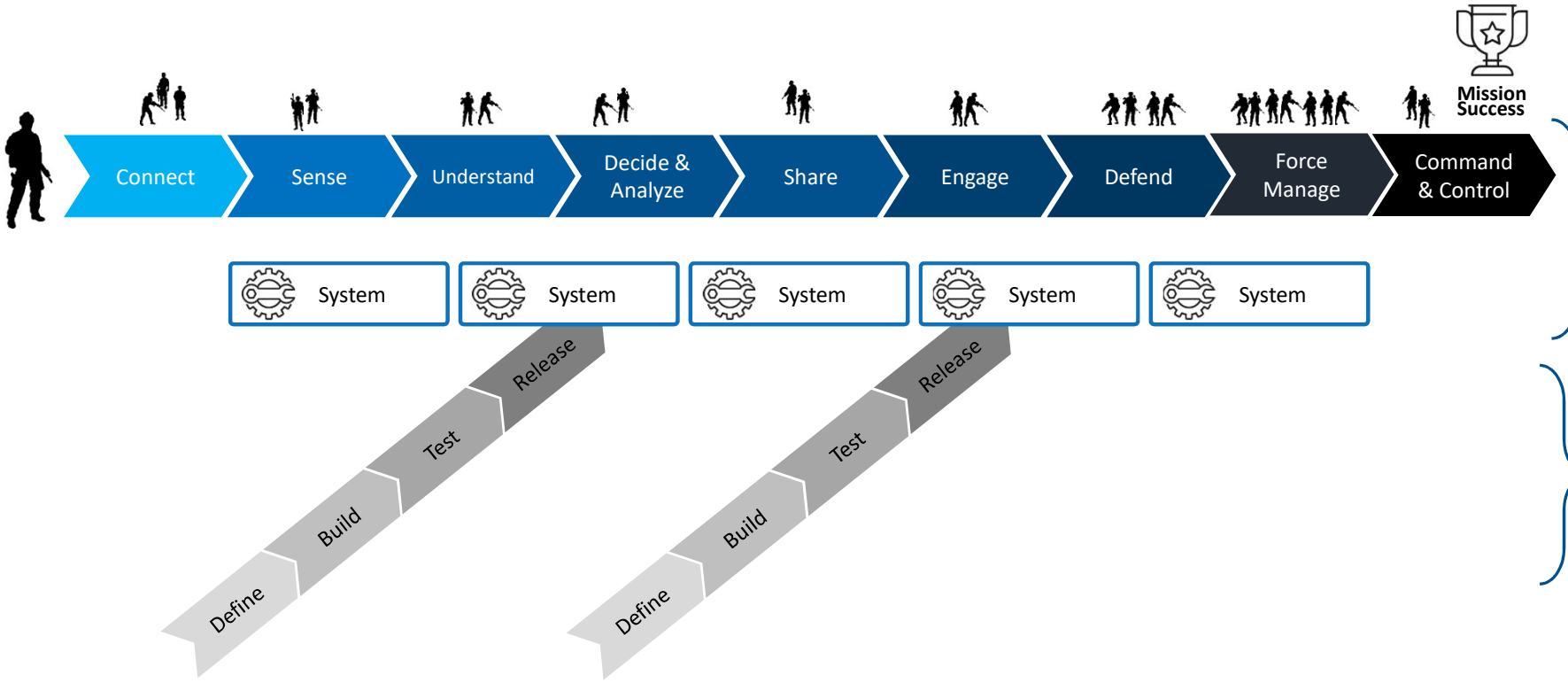

Operational Value Streams

Deliver end customer value

Development Value Streams

Build the systems and business solutions that enable operational Value Streams

© SAIC. All rights reserved.

Identifying the Agile Release Trains

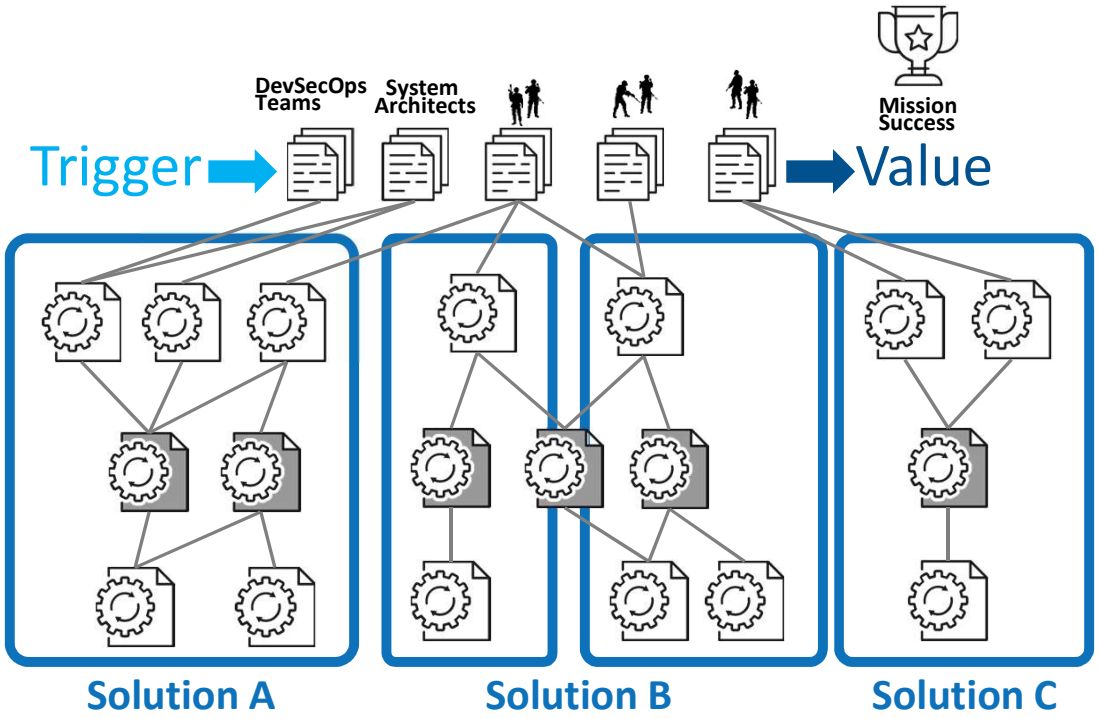

© SAIC. All rights reserved.

Planning Requirements

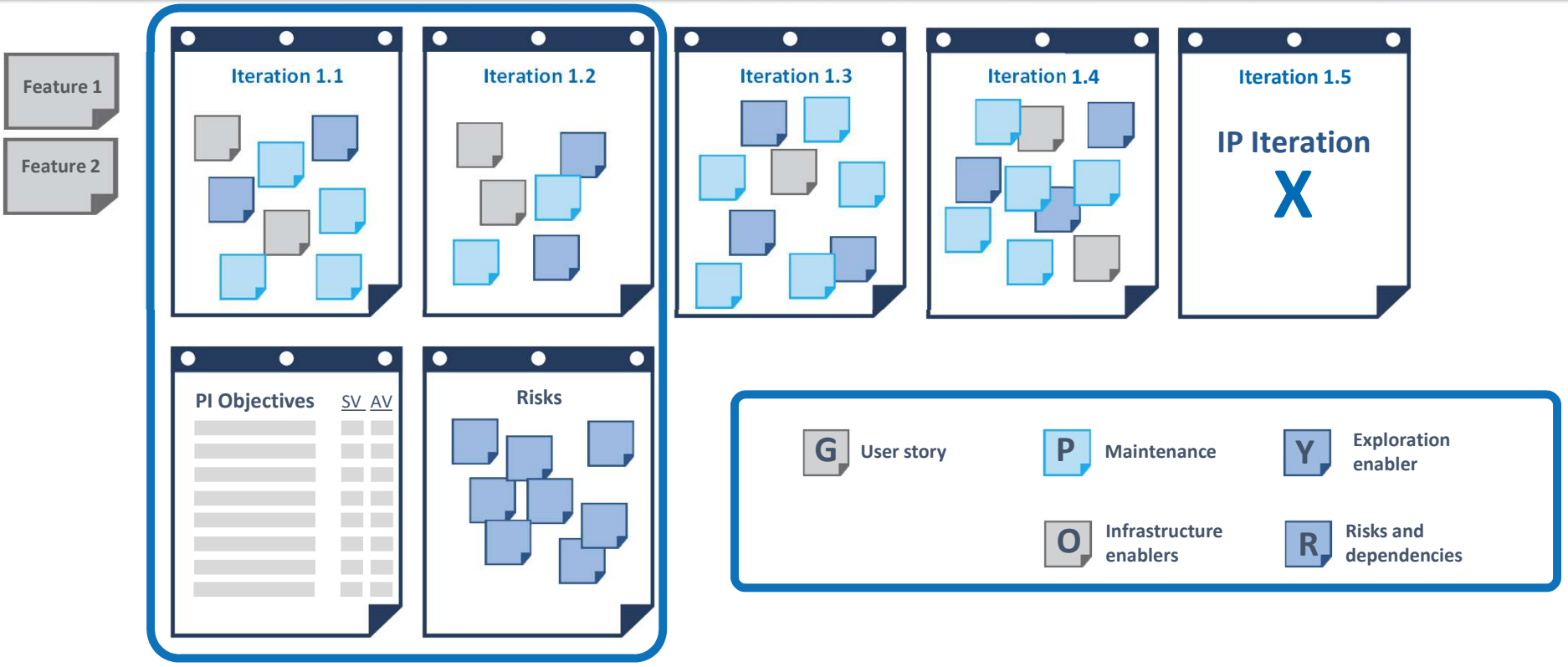

SAIC
Redefining Ingenuity
© SAIC. All rights reserved.

Setting Business Value

Team A

Objectives	BV
Proof of concept with Representative data	10
Decide to create or buy tools	3
Uncommitted	
Proof of concept with customer data	7

© SAIC. All rights reserved.

Process Handbook Board – Feature delivery, Dependencies, and Milestones

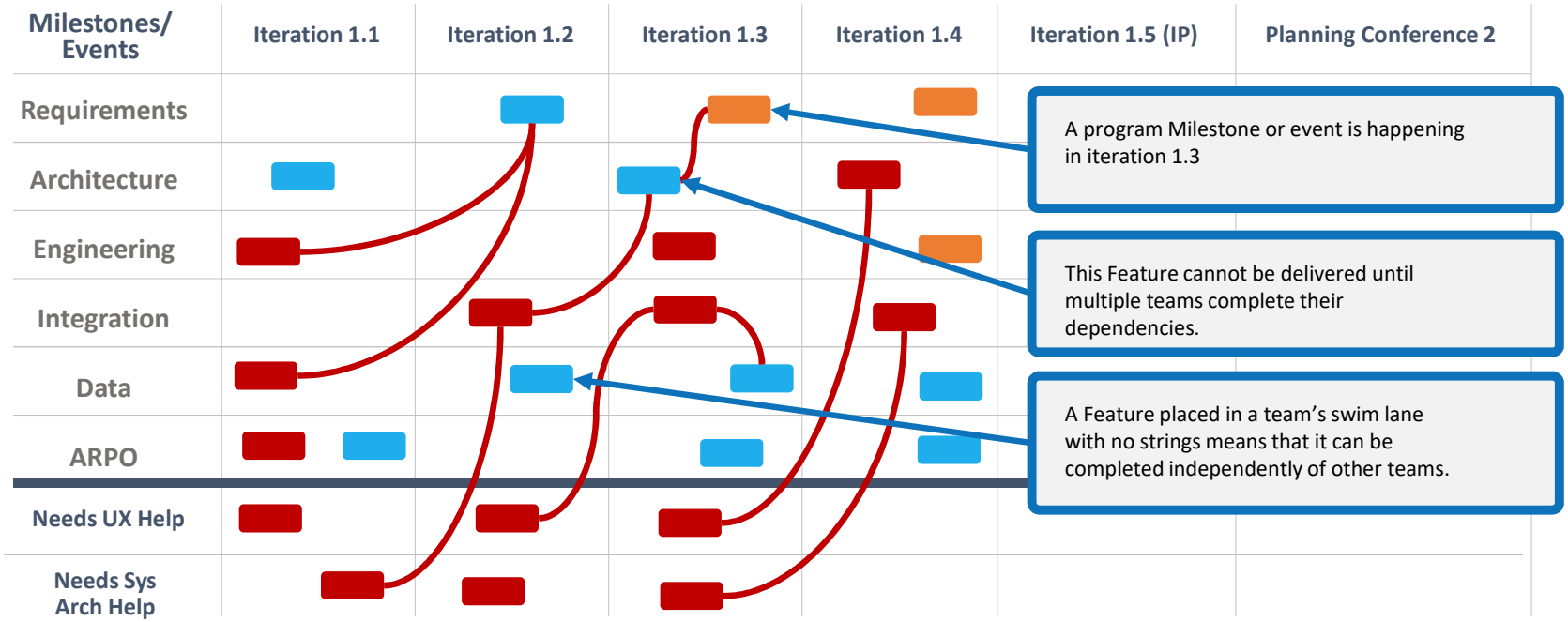

Blue = Features

Red = Significant Dependency

Orange = Milestone/Event

A dependency requiring Stories or other dependencies to be completed before the Feature can be completed

SAIC Redefining Ingenuity

© SAIC. All rights reserved.

Planning Retrospective

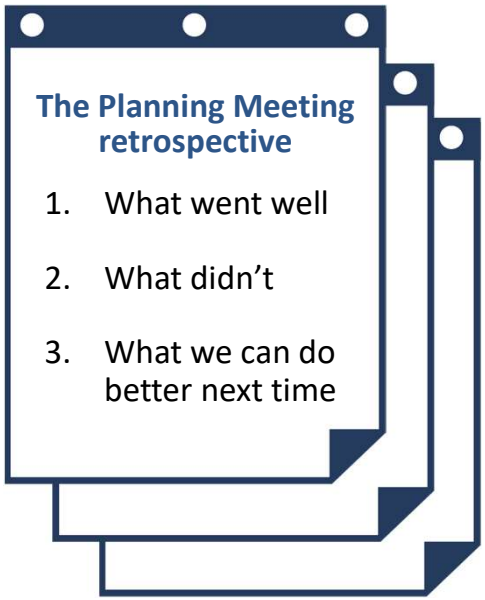

© SAIC. All rights reserved.

Innovation Planning

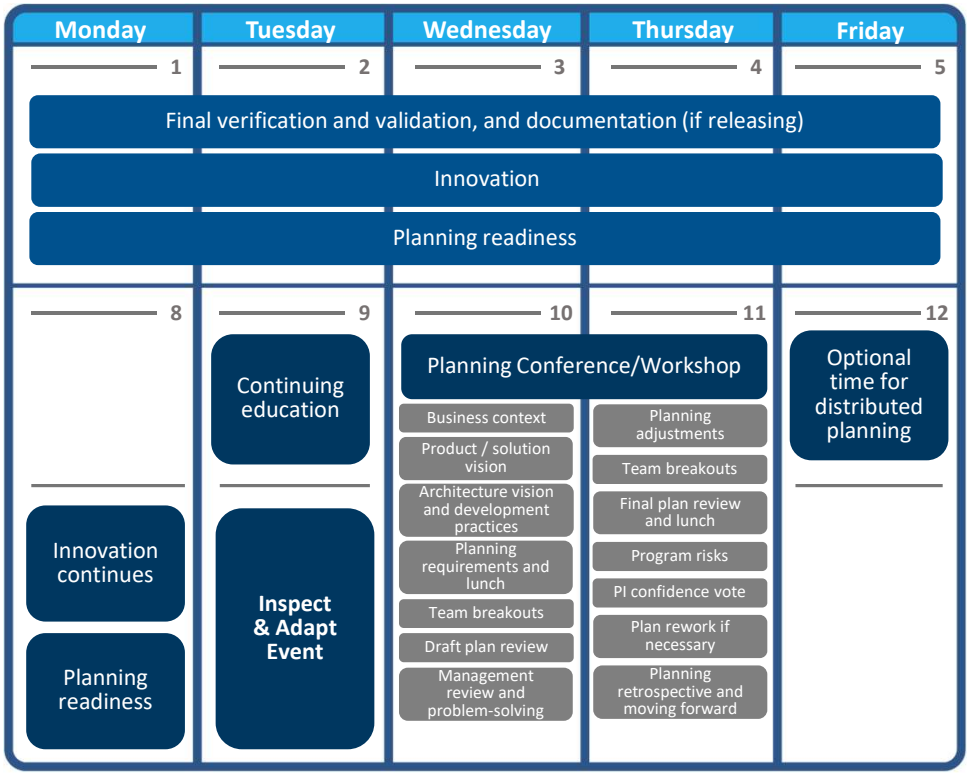

SAIC
Redefining Ingenuity
© SAIC. All rights reserved.

Innovation Workshops

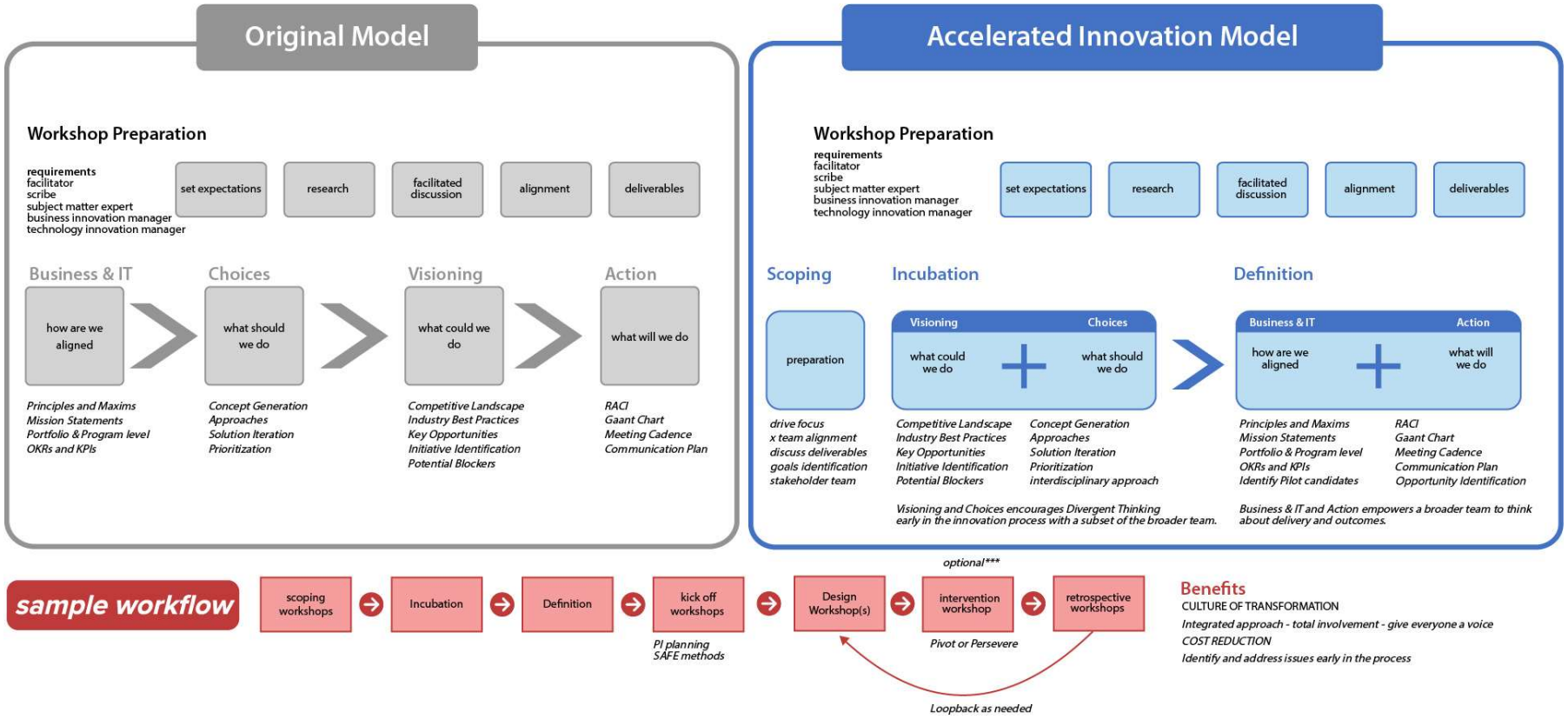

© SAIC. All rights reserved.

Willingness to Innovate vs Ability to Innovate

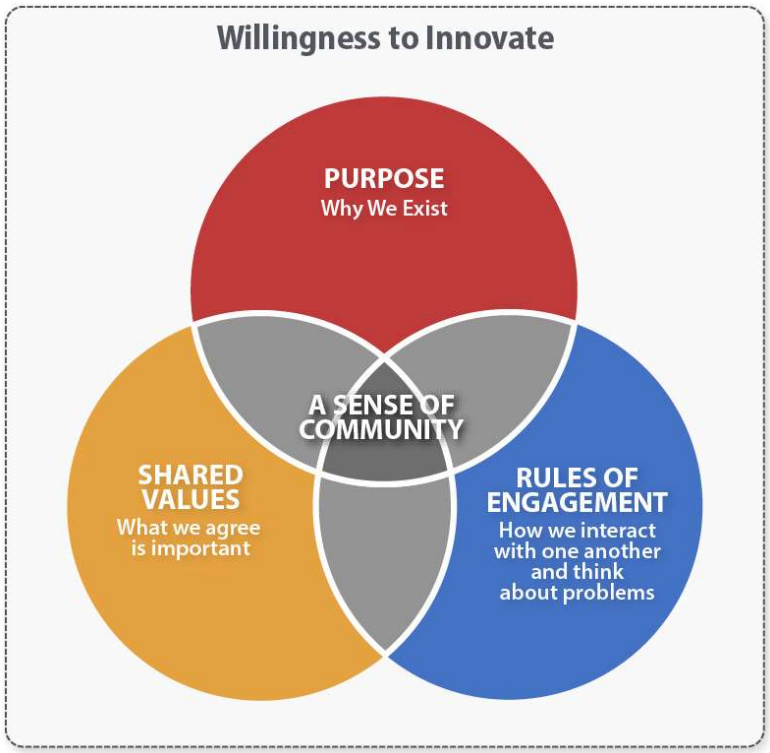

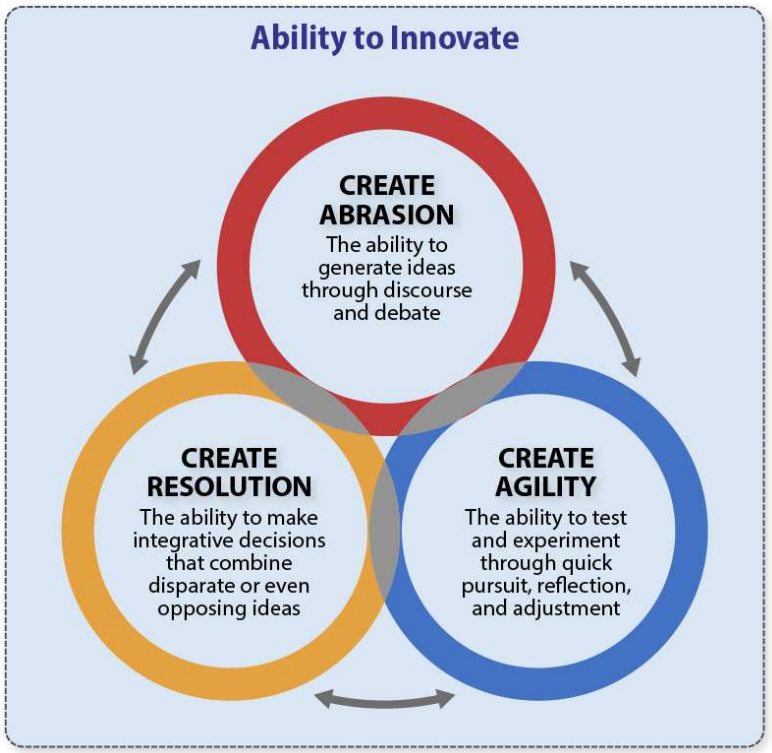

Willingness to Innovate
Ability to Innovate
Adapted from, Collective Genius: The Art and Practice of Leading Innovation (Harvard Business Review Press, 2014)

© SAIC. All rights reserved.

Tactics to Encourage Disruptive Thinking

- Assume you are incorrect
- Be more open to new ideas
- Reward and encourage dissent
- Designate a Devil's Advocate
- Discuss the competing alternative to your decisions
- Perform case studies about emerging trends
- Embrace diversity
- Actively hunt trends
- Study other Markets
- Push to see the potential in awkward ideas
- Learn about similar companies that missed key opportunities
- Get outsiders to suggest ideas you might be missing
- Hire leaders from different markets
- Host idea competitions
- Invite junior hires, outsiders, and customers to a workshop

© SAIC. All rights reserved.

Future of Work

- For future of work, how do we improve employee's collaboration and productivity while people can work from anywhere?
- Take advantage of this pandemic and make teams even better and stronger with work from anywhere post pandemic.
- With the right virtual tools, we can keep teams innovative and when it is safe again we can create opportunities for teams to be in person as well.
- It will no longer be a requirement that to be creative and innovative requires people physically in the same room.
- Technology today and what is coming in the future is changing that paradigm.
- Throughout all this we need to make sure we wrap it tightly with the right cybersecurity.

© SAIC. All rights reserved.

Summary

- Innovative ideas do not magically happen, they require action and effort
- Future Framework - **Ability to Change** – most important trait for our fast-moving future
- We are more dependent on our past decisions than we like to admit
- New ideas are awkward and different – practice spotting the subtle clues that hint toward great ideas
- Pathway to Greatness can be fraught with doubt
- Being outside of an industry makes it easier to see the potential in new ideas
- Even your biggest future fans might need time to understand your new way of doing things

© SAIC. All rights reserved.

Backup

© SAIC. All rights reserved.