

# Teaming With Multiple Partners To Overcome Barriers For Homeless Families And Students

Cotati-Rohnert Park Unified School District  
Monterey Peninsula Unified School District  
San Luis Obispo County Office of Education



# Homeless Innovative Programs Grant

Education Program Consultants

Jacqueline  
Matranga

Heidi  
Brahms



- California Department of Education
- 20 Grantees
- Homeless Education
- School Years 2022–23 to 2023–24
- Model Innovative Practice Toolkits
- [hbrahms@cde.ca.gov](mailto:hbrahms@cde.ca.gov) (Program)
- [jmatranga@cde.ca.gov](mailto:jmatranga@cde.ca.gov) (Program)



Diving Deep Into Implementation

© 2024 CA Homeless Education Conference

# Twenty Innovative Homeless Programs

## HOMELESS INNOVATIVE PROGRAMS (HIP)

California Department of Education, Homeless Education Integrated Student Support and Programs Office



### BACKGROUND

A set-aside of the State Education Agency's allocation of the California's American Rescue Plan-Homeless Children and Youth (ARP-HCY) funds were used to fund twenty local education agencies (LEAs) through a competitive grant process and announced March 2022.

### PURPOSE

**Identify innovative practices previously implemented** and aligned with the provisions of the McKinney-Vento Homeless Assistance Act (Title 42 of the United States Code, Section 11431 et seq.)

**Improve and demonstrate to other LEAs** programs to strengthen the educational stability, access, support, and academic achievement of children and youth experiencing homelessness.

### HIP GRANTEEES

- 2 PreK-8 Elementary LEA
- 1 High School LEA
- 8 Unified LEAs
- 2 Charter High Schools
- 1 Charter TK-8
- 1 Charter 6-12
- 5 County Offices of Education

### DIGITAL TOOLKITS

Digital online Model Innovative Practice (MIP) topics include:

- Youth Engagement and Empowerment
- Tiered Systems and Referral Systems
- Building Interagency Connections
- Collaboration with Higher Education Interns, Social Workers, and Case Management Systems
- Internal Systems to Streamline Homeless Education Programs for Equity and Access.
- Building Equitable Supports through a Tiered System
- Tiny Homes and Housing Strategies
- Engagement Through Facilitated Discussions and Community Meetings

### QUESTIONS:

- Jacqueline Matranga  
[jmatranga@cde.ca.gov](mailto:jmatranga@cde.ca.gov)
- Heidi Brahms  
[hbrahms@cde.ca.gov](mailto:hbrahms@cde.ca.gov)
- CDE Homeless Education  
[HomelessEd@cde.ca.gov](mailto:HomelessEd@cde.ca.gov)

### SCAN QR CODE FOR MODEL INNOVATIVE PRACTICE (MIP) TOOLKITS





# Building Brighter Futures

Cotati-Rohnert Park Unified School District and Child Parent Institute

Sonoma County, California



# Building Brighter Futures Toolkit

## A McKinney-Vento Toolkit and Strategies

The Cotati-Rohnert Park Unified School District (CRPUSD) Building Brighter Futures program provides a powerful example of how community collaboration and systems alliance can support family and student success. This program is rooted in the “Family Resource Center” model of providing comprehensive support services that are embedded in the community, culturally sensitive, and integrate cross-system collaboration to strengthen all children and families – specifically those who qualify for Mc-Kinney Vento support.



To view the entire toolkit website scan the QR code or visit [calparents.org/homelessinnovativeprogram](https://calparents.org/homelessinnovativeprogram)

A program of:



COTATI-ROHNERT PARK  
UNIFIED SCHOOL DISTRICT  
STUDENT SERVICES

In partnership with:



# Family Resource Center at Cotati-Rohnert Park Unified School District



## Services include:

- Parent Education
- Resource Navigation
- Parenting Classes
- Health Advocacy



# This work requires whole community partnerships

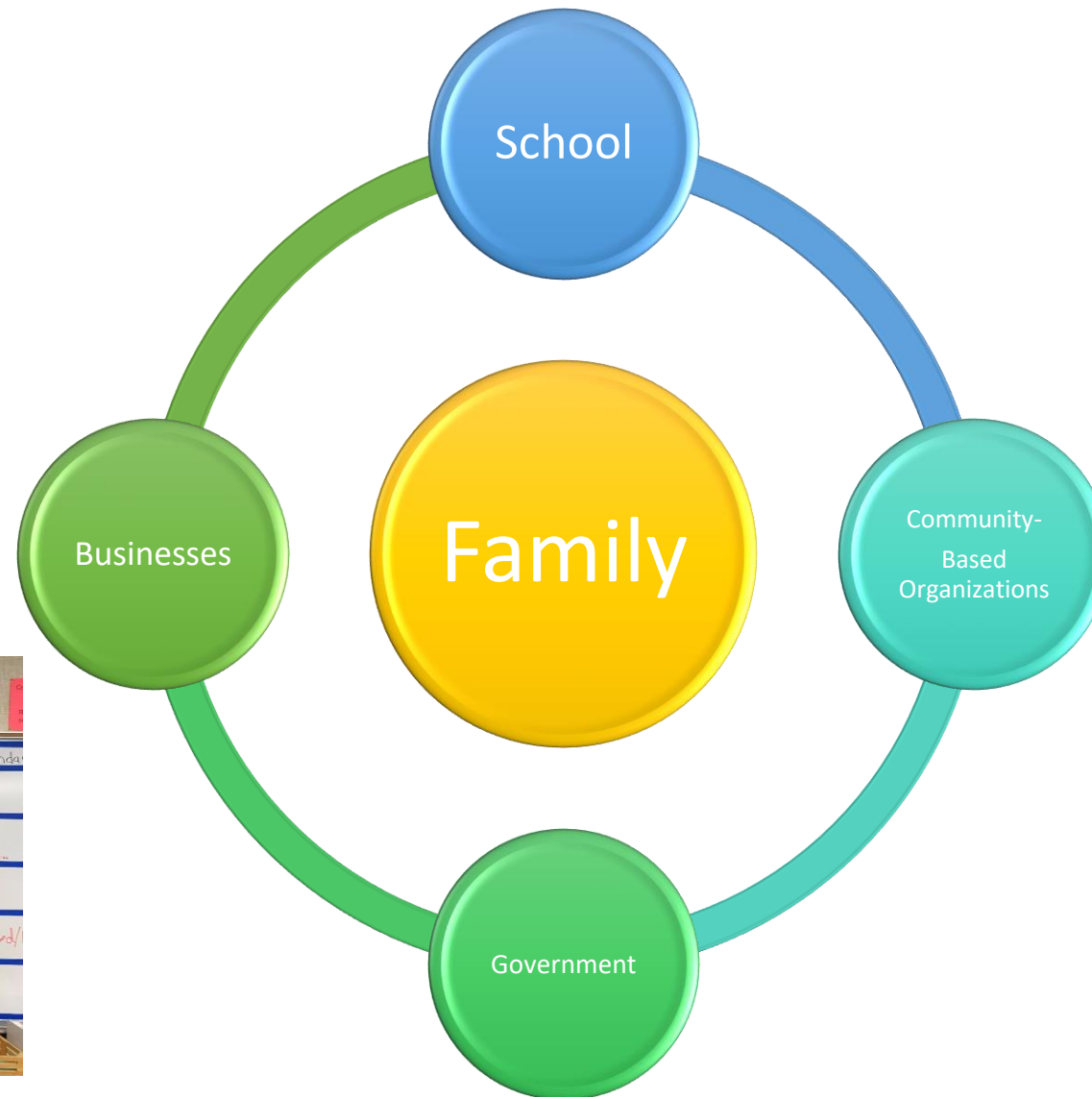

# High ACEs = higher homelessness in adults

Studies have shown that having ACEs is linked to a risk of homelessness and housing instability in adulthood. As shown in this [infographic](#), the higher the ACEs, the greater the risk of adult homelessness.

## ACE SCORE AND RELATION TO ADULT HOMELESSNESS

### What is toxic stress?

Toxic stress is long lasting stress over which the child has very little control. Involving the chronic elevation of stress hormones and a child's stress response system, it often occurs when a child must confront stressors without a safe, supportive adult to buffer their impact. It can be caused by abuse, neglect, and poverty and other ACEs.<sup>1</sup>

### What is an ACE?

Adverse childhood experiences (ACEs) are stressful or traumatic experiences, including abuse, neglect and a range of household dysfunction such as witnessing domestic violence, or growing up with substance abuse, mental illness, parental discord, or crime in the home. They can cause toxic stress and can lead to a variety of negative outcomes, including adult homelessness<sup>2</sup>.

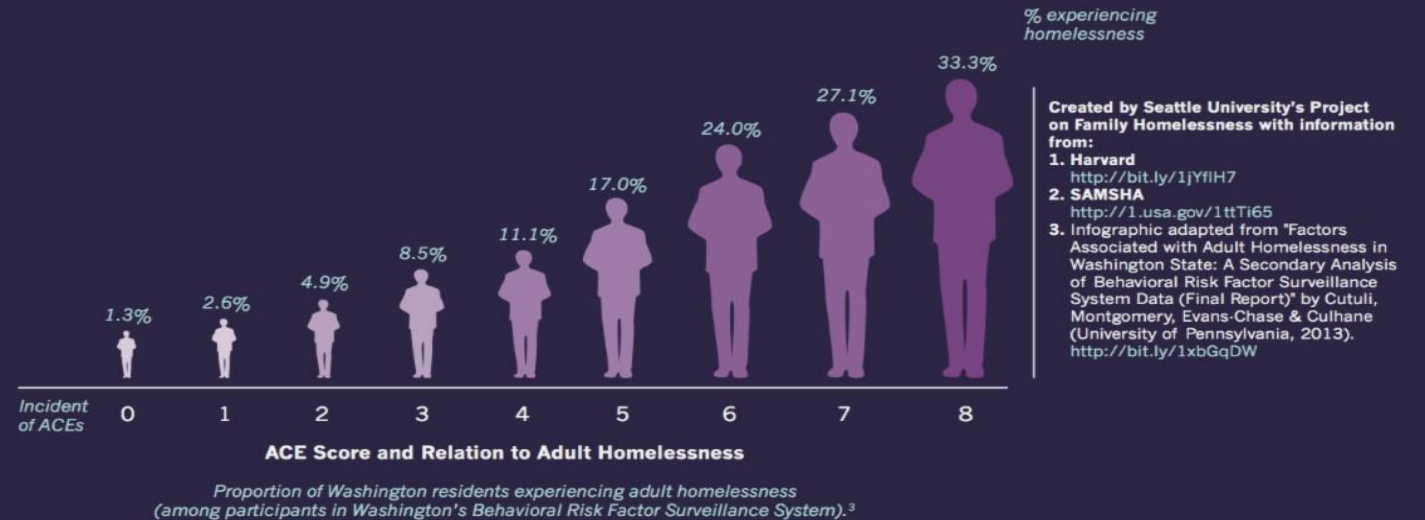

As childhood adverse experiences accumulate, so does the likelihood of struggling with adult homelessness.



“Hope is the mindset that drives resilient behavior”

Chan Hellman, PhD

Professor in the Anne & Henry Zarrow School of Social Work and  
Founding Director of the Hope Research Center



Diving Deep Into Implementation

© 2024 CA Homeless Education Conference

“Hope is the mindset that  
drives resilient behavior.”

Chan Hellman, PhD

Professor in the Anne & Henry Zarrow School of Social Work and  
Founding Director of the Hope Research Center.

# Teaming With Multiple Partners To Overcome Barriers For Homeless Families And Students

Monterey Peninsula Unified School District





**MPUSD**  
**BESTS**

Building Equitable Supports through a Tiered System

BESTS is a framework that other COEs, LEAs, and districts can use to build out or strengthen their existing McKinney-Vento program and support services.

BESTS@mpusd.net

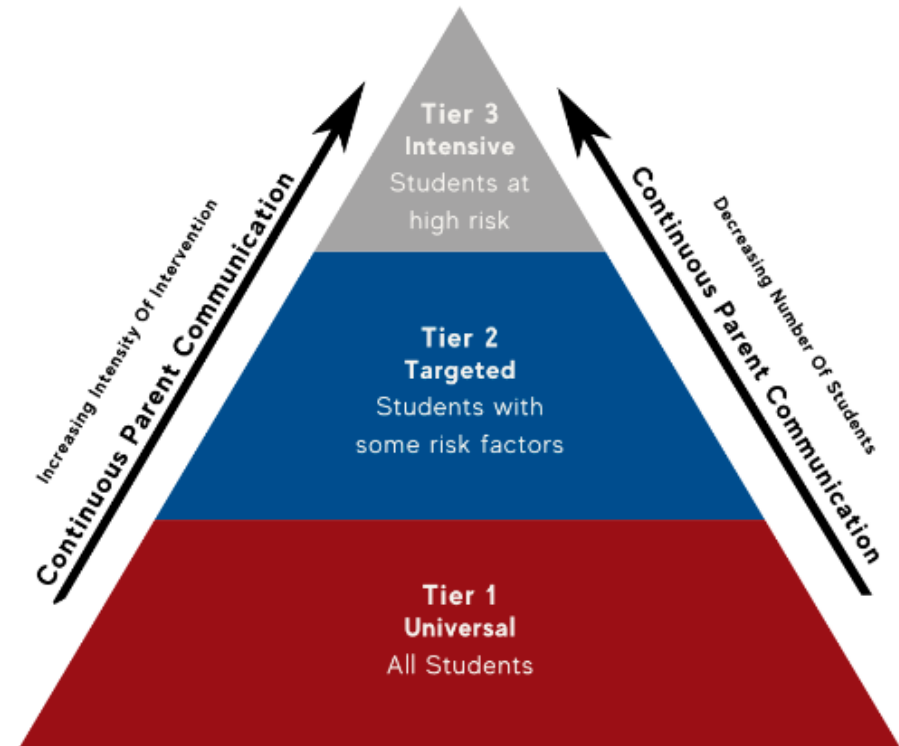

# Tier 1 Identification

## Must Have:

1. A Year Long Plan
2. Housing Questionnaire
3. Information on your Website
4. Data Check Points
5. Inform all student AND families identified of their rights under the McKinney-Vento Act

## Nice to Have:

1. Flyers and Posters
2. Mid-Year Questionnaire
3. End of Year Letter

# Tier 2 Responsive Services

1. Short-Term Support
2. Student is not included in liaison's caseload count
3. Case Example: student/family are not interested in long-term support but needs resources for the short-term
4. Resource Example: qualifying for AB 1806 or providing a bus pass

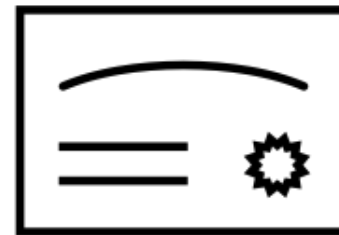
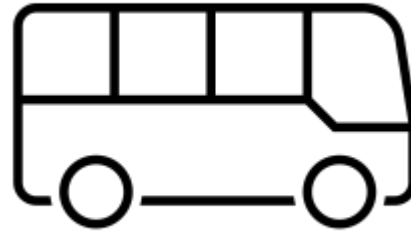

# Tier 3 Intensive Services

1. Long-Term Support
2. Parental Involvement
3. Individualized Supports
4. Creating and working towards goals
5. Motel 6 Partnership
6. Safe Parking Program
7. Family For Housing Program (Rental Assistance)

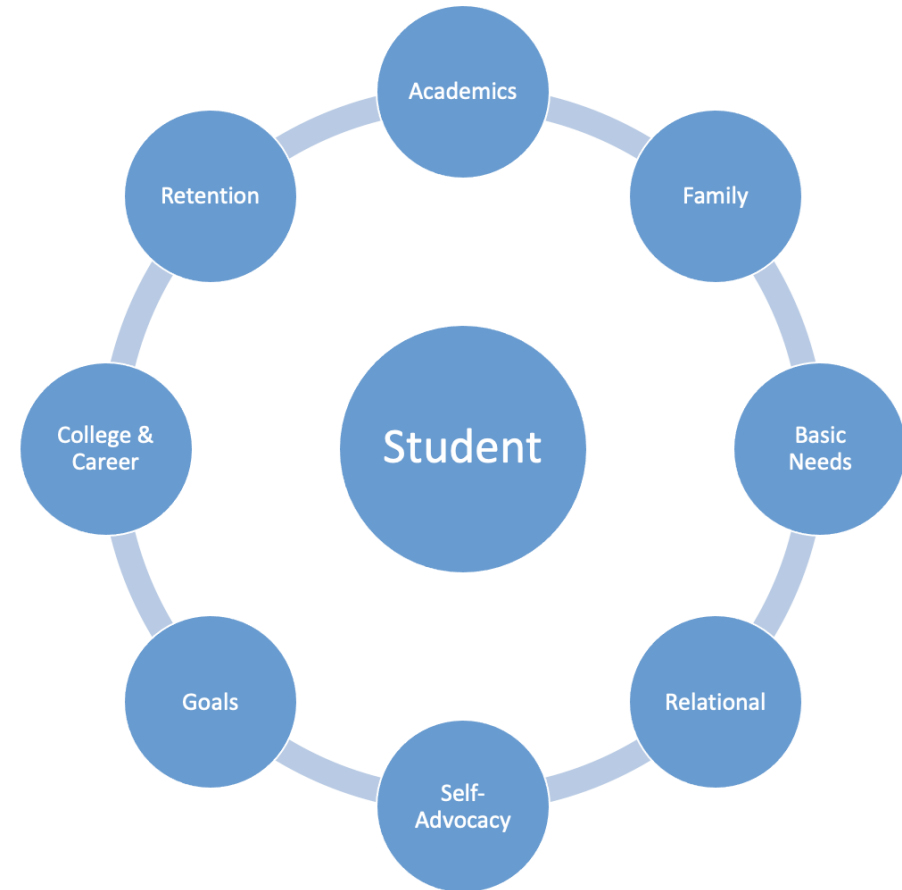

# Teaming With Multiple Partners To Overcome Barriers For Homeless Families And Students

San Luis Obispo County Office of Education  
John Acosta, Coordinator Homeless Innovative Programs





# SAFE System of Care

---

The SAFE System of Care is a partnership between school districts, County Departments (Social Services, Mental Health, Drug & Alcohol Services, Probation, Public Health), and many local community-based organization.

**GOAL:** To keep students safe, healthy, at home, in school and out of trouble.



# KEY PARTNERS

- **County of San Luis Obispo**
  - Behavioral Health Department
  - Child Welfare Services
  - Department of Social Services
  - Probation Department
- **Community Action Partnership San Luis Obispo (CAPSLO)**
- **The Link Family Resource Centers**
- **School Districts (14 different school districts)**
  - Almond Acres Charter School
  - Atascadero Unified School District
  - Bellevue Santa Fe Charter School
  - Cayucos Elementary School Unified School District
  - Coastal Unified School District
  - Grizzly Challenge Charter School
  - Lucia Mar Unified School District
  - Paso Robles Joint Unified School District
  - Pleasant Valley Joint Union Elementary School Districts
  - San Luis Coastal Unified School District
  - San Luis Obispo County Office of Education
  - San Miguel Unified School District
  - Shandon Joint Unified School District
  - Templeton Unified School District



# SHARED VISION

---

- All children, adults and families in San Luis Obispo County have access to streamlined systems of care that are tailored to meet their unique needs and circumstances.
- Families will be empowered to make decisions that best meet their family's needs and are supported in being self-sufficient and physically, mentally and emotionally safe and healthy.
- Families will be able to move seamlessly between system partners and have equal access to services and supports throughout the County.



# PATHWAY TO SERVICES



## SCHOOL

School representative identifies a student/family that is in need to be connected to services. Referral is made to a family resource center.

REFERRAL

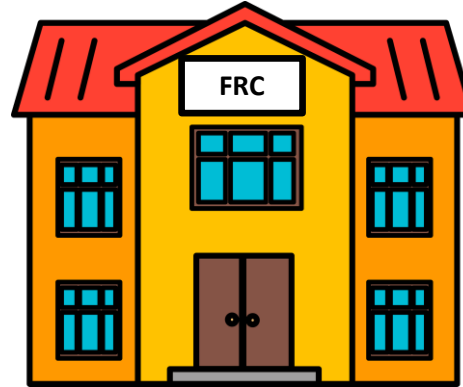

## FAMILY RESOURCE CENTER

First entry for individual/family to getting connected to services. From the initial in-take, they are determined if a family advocate is only needed or needs need to be brought into a SAFE intensive meeting.



## FAMILY ADVOCATE

**Team Dynamic: Family/Family Advocate**  
Individual/family only needs certain services to be rendered for them to be successful.

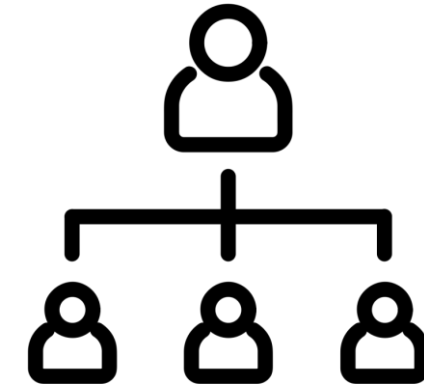

## S.A.F.E INTENSIVE MEETING

**Team Dynamic: Family/Team of Services**  
Individual/family needs several services to be rendered and needs help to navigate through them all during their transitional period.



# Please take this survey now!

This survey asks about your experiences attending a California Homeless Innovative Practices (HIP) presentation.

Your feedback will help us understand the reach and usefulness of these presentations, as well as help inform future investments in Homeless Education Services at the CA State level.

Link:

[https://ucsf.co1.qualtrics.com/jfe/form/SV\\_6g5rWUxwEeOp9Do](https://ucsf.co1.qualtrics.com/jfe/form/SV_6g5rWUxwEeOp9Do)

QR code:



University of California  
San Francisco



# Teaming With Multiple Partners To Overcome Barriers For Homeless Families And Students

THANK YOU

